

SUMARIO ESTADISTICO

INDICE DE COSTO DE LA VIDA OBRERA EN LA CIUDAD DE MEXICO

Base: 1939 = 100

| | 1 9 5 3 | | | | | | 1952 |
|----------------------------|---------|-------|--------|-------|-------|-------|-------|
| | Octubre | Sept. | Agosto | Julio | Junio | Mayo | Anual |
| Indice general | 452.1 | 452.8 | 450.6 | 447.5 | 449.4 | 448.6 | 459.2 |
| Alimentación | 444.5 | 445.8 | 443.7 | 439.3 | 441.8 | 442.2 | 461.6 |
| Vestido | 475.9 | 473.4 | 474.1 | 471.5 | 470.3 | 467.6 | 472.2 |
| Servicios domésticos | 478.5 | 477.6 | 471.6 | 477.3 | 478.8 | 472.2 | 428.5 |

FUENTE: Sría. de Economía Nacional. Oficina de Barómetros Económicos.

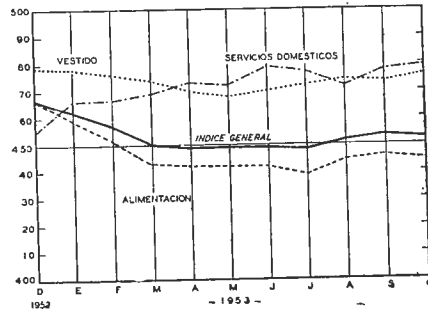

INDICE DEL COSTO DE LA ALIMENTACION EN LA CIUDAD DE MEXICO

Base: 1929 = 100

| MESES | 1953 | 1952 | 1951 | 1950 | 1949 | 1948 | 1947 |
|----------------------|-------|-------|-------|-------|-------|-------|-------|
| Enero | 628.9 | 671.2 | 517.9 | 465.4 | 423.0 | 422.8 | 433.2 |
| Febrero | 623.9 | 678.0 | 533.5 | 454.7 | 423.7 | 417.0 | 432.0 |
| Marzo | 633.3 | 687.0 | 454.9 | 464.6 | 430.1 | 420.5 | 422.4 |
| Abril | 636.7 | 703.5 | 564.8 | 469.3 | 434.3 | 415.2 | 416.3 |
| Mayo | 636.3 | 702.1 | 603.1 | 463.3 | 436.0 | 416.5 | 415.7 |
| Junio | 637.0 | 701.9 | 638.0 | 467.4 | 434.7 | 426.5 | 413.9 |
| Julio | 647.7 | 685.4 | 732.9 | 480.2 | 450.8 | 435.4 | 409.5 |
| Agosto | 652.8 | 706.7 | 683.8 | 499.7 | 455.7 | 438.8 | 426.1 |
| Septiembre | 659.6 | 657.7 | 690.6 | 507.4 | 456.8 | 433.2 | 428.1 |
| Octubre | 665.2 | 687.1 | 686.1 | 513.8 | 457.0 | 437.5 | 429.0 |
| Noviembre | — | 693.2 | 680.6 | 534.1 | 480.5 | 429.3 | 424.8 |
| Diciembre | — | 665.3 | 669.9 | 532.3 | 480.8 | 424.8 | 438.4 |
| PROMEDIO ANUAL | — | 688.1 | 628.9 | 487.7 | 447.0 | 426.4 | 424.1 |

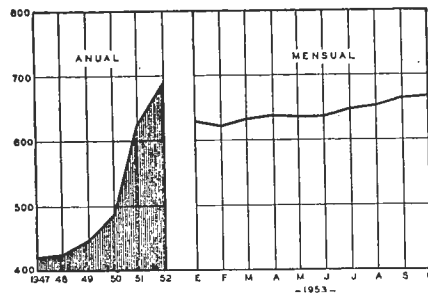

* Elaborado sobre 16 principales artículos.

FUENTE: Banco de México, S. A.

INDICE DE PRECIOS DE MAYOREO EN LA CIUDAD DE MEXICO

Base: 1939 = 100

| | 1 | 9 | 5 | 3 | 1952 | | | |
|---|---------|-------|--------|-------|-------|-------|-------|-------|
| | Octubre | Sept. | Agosto | Julio | Junio | Mayo | Abril | Anual |
| INDICE GENERAL | 426.9 | 418.0 | 411.7 | 402.1 | 396.1 | 395.3 | 390.6 | 394.7 |
| Subíndice de artículos de consumo | 436.8 | 438.7 | 429.6 | 427.6 | 419.2 | 418.0 | 408.0 | 324.5 |
| Artículos alimenticios | 452.1 | 454.0 | 443.4 | 438.5 | 431.2 | 429.8 | 418.6 | 433.9 |
| Vegetales | 507.1 | 512.7 | 485.6 | 490.6 | 474.7 | 468.7 | 444.7 | 461.9 |
| Forrajes | 440.4 | 481.2 | 463.0 | 512.5 | 551.5 | 557.3 | 506.7 | 444.6 |
| Animales | 475.1 | 456.6 | 462.6 | 462.1 | 452.4 | 456.6 | 462.9 | 488.3 |
| Elaborados | 297.7 | 292.5 | 291.1 | 290.2 | 287.9 | 287.2 | 287.5 | 301.0 |
| Artículos no alimenticios | 336.8 | 339.2 | 339.2 | 340.1 | 342.0 | 341.8 | 340.4 | 366.2 |
| Artículos de producción | 373.8 | 373.6 | 374.3 | 345.5 | 345.4 | 345.9 | 353.8 | 327.5 |
| Materias primas | 478.8 | 478.7 | 480.9 | 480.6 | 482.8 | 383.5 | 506.5 | 504.3 |
| Energía | 288.0 | 288.0 | 288.2 | 243.1 | 243.1 | 243.1 | 243.1 | 201.7 |
| Materiales de construcción | 506.6 | 504.5 | 504.5 | 468.4 | 468.4 | 468.0 | 471.0 | 450.6 |

FUENTE: Sría. de Economía Nacional. Oficina de Barómetros Económicos.

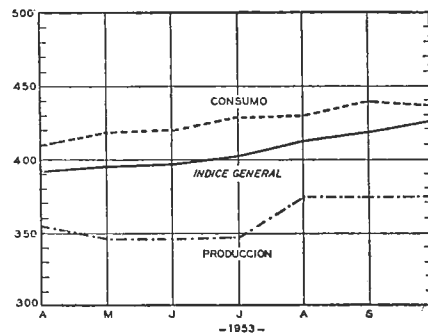

INDICE DE COTIZACIONES BURSATILES

(Compradores)

| INDICES MENSUALES | Indice Gral. | ACCIONES (a) 1939 = 100 | | | | BONOS (b) 1933 = 100 | | |
|-------------------|--------------|----------------------------|-----------------|-----------|---------|-------------------------|-------------|--------------|
| | | Bancos | Seguros y Fzas. | Industria | Minería | Indice Gral. | Fondos Púb. | Hipotecarios |
| 1952 | | | | | | | | |
| Mayo | 511.7 | 283.7 | 198.9 | 677.1 | 407.0 | 105.1 | 114.2 | 99.1 |
| Junio | 509.8 | 282.8 | 198.9 | 675.3 | 405.1 | 105.2 | 114.2 | 99.1 |
| Julio | 513.3 | 280.5 | 198.9 | 679.0 | 439.9 | 105.2 | 114.2 | 99.2 |
| Agosto | 513.8 | 278.1 | 198.9 | 678.5 | 480.9 | 105.2 | 114.2 | 99.2 |
| Septiembre | 510.7 | 276.3 | 198.9 | 673.1 | 505.9 | 105.2 | 114.2 | 99.2 |
| Octubre | 505.1 | 277.8 | 198.8 | 664.0 | 496.9 | 105.3 | 114.2 | 99.3 |
| 1953 | | | | | | | | |
| Mayo | 505.2 | 277.9 | 206.2 | 657.2 | 588.3 | 106.0 | 114.2 | 100.2 |
| Junio | 501.0 | 274.4 | 206.0 | 651.8 | 592.9 | 105.9 | 114.2 | 100.3 |
| Julio | 496.9 | 277.6 | 206.0 | 643.0 | 594.4 | 106.0 | 114.2 | 100.6 |
| Agosto | 498.7 | 278.2 | 206.0 | 645.4 | 598.7 | 106.4 | 114.2 | 101.0 |
| Septiembre | 498.8 | 277.2 | 206.0 | 646.3 | 593.5 | 106.3 | 114.2 | 100.9 |
| Octubre | 498.8 | 278.0 | 206.0 | 645.8 | 593.2 | 106.4 | 114.2 | 101.2 |

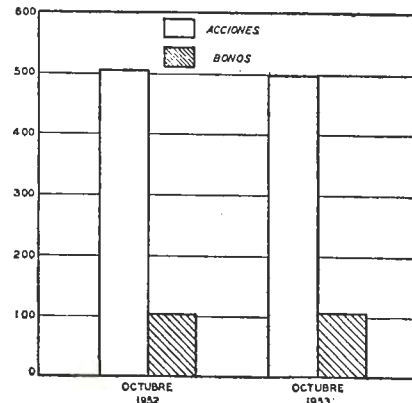

(a) Comprende la totalidad de las acciones cotizadas en la bolsa oficial. (b) 15 bonos seleccionados.

FUENTE: Mercado de Valores. Nacional Financiera, S. A.

VOLUMEN DE CARGA TRANSPORTADA POR LOS FF. CC. NN. DE MEXICO

Toneladas

| MESES | 1951 | 1952 | 1953 |
|------------|------------|------------|-----------|
| Enero | 1.392,007 | 1.436,104 | 1.444,999 |
| Febrero | 1.263,134 | 1.430,760 | 1.378,486 |
| Marzo | 1.383,370 | 1.507,429 | 1.493,315 |
| Abril | 1.301,574 | 1.435,280 | 1.370,494 |
| Mayo | 1.268,499 | 1.444,736 | 1.282,521 |
| Junio | 1.212,145 | 1.362,029 | 1.337,702 |
| Julio | 1.231,366 | 1.386,105 | 1.339,991 |
| Agosto | 1.189,897 | 1.262,591 | 1.273,098 |
| Septiembre | 1.105,240 | 1.243,616 | |
| Octubre | 1.334,796 | 1.291,284 | |
| Noviembre | 1.283,755 | 1.201,562 | |
| Diciembre | 1.347,060 | 1.386,382 | |
| ANUAL | 15.312,843 | 16.387,978 | |

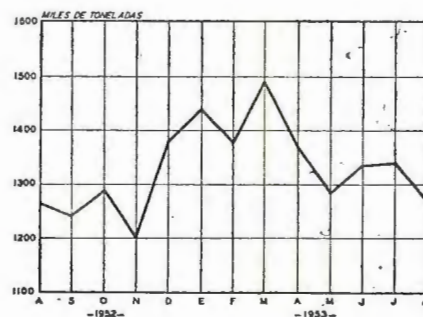

FUENTE: Ferrocarriles Nacionales de México. Gerencia de Tráfico de Carga.

NUMERO Y VALOR DE CONSTRUCCIONES EN EL DISTRITO FEDERAL MENSUALMENTE

Valor en pesos

| MESES | Casa Habitación | | Comercios y Despachos | | Establec. Industriales | | O t r o s | | TOTALES | |
|------------|-----------------|-------------|-----------------------|------------|------------------------|------------|-----------|-----------|---------|-------------|
| | Núm. | Valor | Núm. | Valor | Núm. | Valor | Núm. | Valor | Núm. | Valor |
| 1952 | | | | | | | | | | |
| Septiembre | 695 | 22.367,102 | 27 | 3.792,270 | 3 | 910,000 | 9 | 1.219,768 | 734 | 28.289,140 |
| Octubre | 583 | 20.313,191 | 22 | 3.981,417 | 2 | 43,000 | — | — | 607 | 24.337,608 |
| Noviembre | 574 | 24.795,454 | 16 | 1.760,590 | 8 | 3.508,670 | 1 | 400,000 | 599 | 30.464,714 |
| Diciembre | 400 | 24.507,571 | 18 | 4.907,762 | 5 | 799,200 | 2 | 240,000 | 425 | 30.454,533 |
| ANUAL | 6,787 | 245.760,976 | 190 | 23.297,783 | 63 | 14.344,299 | 33 | 7.007,013 | 7,073 | 290.410,071 |
| 1953 | | | | | | | | | | |
| Enero | 433 | 18.753,610 | 12 | 1.365,996 | 7 | 405,372 | 4 | 411,104 | 456 | 20.936,082 |
| Febrero | 544 | 24.245,430 | 10 | 1.543,400 | 10 | 1.730,542 | 5 | 964,718 | 569 | 28.484,090 |
| Marzo | 467 | 19.943,237 | 16 | 1.554,976 | 8 | 1.402,811 | 2 | 1.544,825 | 403 | 24.445,849 |
| Abril | 524 | 25.434,061 | 11 | 869,450 | 9 | 2.125,473 | 3 | 110,000 | 547 | 28.538,984 |
| Mayo | 405 | 22.762,958 | 16 | 3.492,776 | 5 | 2.059,868 | 4 | 1.249,300 | 430 | 29.564,902 |
| Junio | 556 | 23.752,269 | 19 | 6.786,837 | 1 | 32,000 | 6 | 819,254 | 582 | 31.390,360 |
| Julio | 530 | 21.821,271 | 32 | 6.245,058 | 5 | 2.190,900 | 5 | 1.343,250 | 572 | 31.600,479 |
| Agosto | 481 | 21.244,888 | 18 | 1.079,113 | 6 | 225,900 | 4 | 512,050 | 509 | 23.061,951 |
| Septiembre | 427 | 23.961,539 | 17 | 4.700,538 | 7 | 1.762,618 | 4 | 1.241,500 | 455 | 31.666,195 |

FUENTE: Depto. del D. F., Oficinas de Gobierno. Sección de Estadística.

INDUSTRIAS DE TRANSFORMACION.—VOLUMEN DE LA PRODUCCION

Base: 1939 = 100

| | 1953 | | | | | | 1952 |
|-----------------------|-------|-------|-------|-------|-------|-------|-------|
| | Junio | Mayo | Abr. | Mzo. | Feb. | Ene. | |
| INDICE GENERAL | 197.0 | 197.8 | 181.8 | 190.8 | 176.4 | 181.6 | 194.6 |
| Textiles | 158.7 | 156.6 | 138.4 | 157.0 | 143.7 | 138.8 | 168.5 |
| Alimentación | 230.0 | 221.8 | 212.7 | 212.6 | 189.7 | 214.8 | 209.3 |
| Construcción | 326.7 | 417.7 | 403.3 | 425.1 | 432.5 | 372.7 | 498.8 |
| Indumentaria | 104.0 | 100.7 | 98.7 | 109.0 | 89.8 | 79.3 | 97.8 |
| Tabaco | 140.8 | 145.7 | 128.0 | 141.6 | 149.8 | 145.2 | 142.9 |
| Hule, papel y alcohol | 300.4 | 320.1 | 269.6 | 263.9 | 267.5 | 279.2 | 274.1 |

FUENTE: Sría. de Economía Nacional, Oficina de Barómetros Económicos.

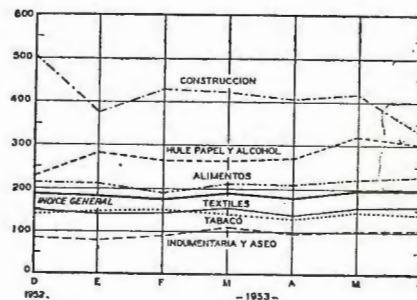

INDICE DE VENTAS EN ESTABLECIMIENTOS COMERCIALES.—GENERAL DE LA REPUBLICA

Base: 1939 = 100

| | 1953 | | | | | | | 1952 |
|---------|--------|-------|-------|-------|-------|-------|---------|-------|
| | Agosto | Julio | Junio | Mayo | Abril | Marzo | Febrero | |
| Volumen | 96.3 | 95.9 | 95.2 | 99.4 | 95.6 | 101.6 | 93.5 | 104.8 |
| Valor | 396.6 | 385.5 | 377.0 | 392.9 | 373.3 | 392.2 | 365.8 | 413.5 |

FUENTE: Sría. de Economía Nacional, Oficina de Barómetros Económicos.

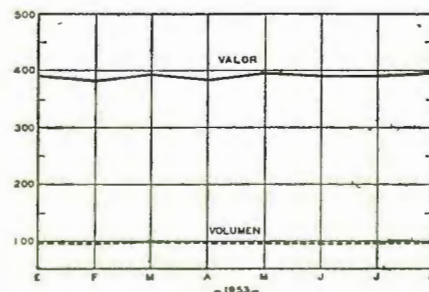

INDICE DE PRECIOS MENSUAL.—EXPORTACION

Base: 1935-39 = 100

| MESES | Indice General | | Materias primas con metales | | Alimentos, bebidas y forrajes | | Combustibles y lubricantes | | Productos elaborados diversos | |
|------------|----------------|------|-----------------------------|------|-------------------------------|------|----------------------------|------|-------------------------------|------|
| | 1952 | 1953 | 1952 | 1953 | 1952 | 1953 | 1952 | 1953 | 1952 | 1953 |
| Enero | 572 | 490 | 600 | 480 | 626 | 641 | 409 | 413 | 809 | 690 |
| Febrero | 571 | 482 | 594 | 479 | 646 | 661 | 414 | 356 | 836 | 759 |
| Marzo | 581 | 503 | 599 | 478 | 675 | 796 | 433 | 386 | 746 | 714 |
| Abril | 572 | 473 | 594 | 469 | 630 | 656 | 432 | 345 | 788 | 709 |
| Mayo | 571 | 483 | 584 | 466 | 660 | 645 | 440 | 428 | 878 | 700 |
| Junio | 549 | 467 | 558 | 449 | 643 | 693 | 433 | 370 | 824 | 746 |
| Julio | 562 | 467 | 545 | 452 | 680 | 656 | 531 | 387 | 880 | 673 |
| Agosto | 544 | 466 | 543 | 449 | 674 | 678 | 441 | 375 | 862 | 778 |
| Septiembre | 568 | 475 | 586 | 454 | 673 | 685 | 409 | 396 | 782 | 734 |
| Octubre | 527 | — | 531 | — | 661 | — | 406 | — | 742 | — |
| Noviembre | 504 | — | 503 | — | 597 | — | 430 | — | 762 | — |
| Diciembre | 489 | — | 481 | — | 656 | — | 390 | — | 759 | — |

INDICE DE PRECIOS MENSUAL.—IMPORTACION

| | | | | | | | | | | |
|------------|-----|-----|-----|-----|-----|-----|-----|-----|-----|-----|
| Enero | 435 | 516 | 413 | 544 | 433 | 428 | 257 | 331 | 464 | 523 |
| Febrero | 433 | 482 | 438 | 420 | 439 | 442 | 490 | 248 | 458 | 550 |
| Marzo | 461 | 477 | 488 | 485 | 437 | 390 | 274 | 259 | 458 | 500 |
| Abril | 426 | 483 | 417 | 497 | 426 | 422 | 291 | 273 | 442 | 499 |
| Mayo | 436 | 489 | 434 | 490 | 348 | 334 | 263 | 264 | 457 | 529 |
| Junio | 437 | 471 | 447 | 474 | 337 | 358 | 237 | 294 | 460 | 500 |
| Julio | 437 | 433 | 414 | 373 | 384 | 351 | 250 | 289 | 475 | 500 |
| Agosto | 432 | 497 | 414 | 475 | 343 | 326 | 269 | 245 | 470 | 558 |
| Septiembre | 436 | 482 | 424 | 481 | 475 | 357 | 261 | 291 | 451 | 516 |
| Octubre | 502 | — | 565 | — | 447 | — | 250 | — | 484 | — |
| Noviembre | 473 | — | 413 | — | 393 | — | 260 | — | 472 | — |
| Diciembre | 455 | — | 477 | — | 485 | — | 206 | — | 453 | — |

TERMINOS DE COMERCIO

| | | | | | | | | | | |
|------------|-----|-----|-----|-----|-----|-----|-----|-----|-----|-----|
| Enero | 131 | 94 | 145 | 88 | 144 | 150 | 159 | 125 | 174 | 132 |
| Febrero | 129 | 100 | 136 | 114 | 147 | 149 | 143 | 143 | 182 | 138 |
| Marzo | 126 | 105 | 123 | 98 | 154 | 204 | 158 | 149 | 163 | 143 |
| Abril | 134 | 98 | 142 | 94 | 148 | 155 | 148 | 205 | 178 | 142 |
| Mayo | 131 | 99 | 134 | 95 | 190 | 193 | 121 | 162 | 192 | 132 |
| Junio | 126 | 99 | 125 | 95 | 191 | 193 | 183 | 126 | 179 | 149 |
| Julio | 129 | 108 | 132 | 121 | 177 | 187 | 212 | 134 | 185 | 135 |
| Agosto | 126 | 94 | 131 | 94 | 196 | 208 | 164 | 153 | 183 | 139 |
| Septiembre | 130 | 98 | 138 | 94 | 142 | 192 | 157 | 136 | 173 | 144 |
| Octubre | 105 | — | 94 | — | 148 | — | 162 | — | 153 | — |
| Noviembre | 106 | — | 122 | — | 152 | — | 165 | — | 161 | — |
| Diciembre | 107 | — | 101 | — | 135 | — | 189 | — | 167 | — |

INDICE DE VOLUMEN MENSUAL.—EXPORTACION

Base: 1935-39 = 100

| MESES | Indice General | | Materias primas con metales | | Alimentos, bebidas y forrajes | | Combustibles y lubricantes | | Productos elaborados diversos | |
|------------|----------------|------|-----------------------------|------|-------------------------------|------|----------------------------|------|-------------------------------|------|
| | 1952 | 1953 | 1952 | 1953 | 1952 | 1953 | 1952 | 1953 | 1952 | 1953 |
| Enero | 95 | 139 | 86 | 141 | 190 | 213 | 37 | 68 | 720 | 373 |
| Febrero | 115 | 121 | 89 | 121 | 205 | 235 | 120 | 36 | 975 | 315 |
| Marzo | 118 | 136 | 117 | 123 | 156 | 277 | 80 | 66 | 533 | 647 |
| Abril | 110 | 139 | 111 | 157 | 153 | 167 | 40 | 32 | 885 | 419 |
| Mayo | 141 | 102 | 157 | 100 | 135 | 161 | 65 | 45 | 482 | 658 |
| Junio | 105 | 88 | 111 | 73 | 131 | 135 | 42 | 99 | 464 | 528 |
| Julio | 108 | 114 | 116 | 123 | 137 | 130 | 48 | 50 | 346 | 535 |
| Agosto | 156 | 138 | 182 | 143 | 123 | 223 | 52 | 55 | 316 | 251 |
| Septiembre | 135 | 118 | 157 | 142 | 128 | 89 | 42 | 41 | 300 | 377 |
| Octubre | 123 | — | 138 | — | 131 | — | 48 | — | 340 | — |
| Noviembre | 147 | — | 177 | — | 144 | — | 42 | — | 273 | — |
| Diciembre | 144 | — | 144 | — | 212 | — | 82 | — | 444 | — |

INDICE DE VOLUMEN MENSUAL.—IMPORTACION

| | | | | | | | | | | |
|------------|-----|-----|-----|-----|-----|-------|-------|-------|-----|-----|
| Enero | 324 | 269 | 161 | 129 | 598 | 528 | 1,507 | 1,420 | 312 | 245 |
| Febrero | 255 | 239 | 142 | 129 | 390 | 529 | 738 | 1,219 | 281 | 202 |
| Marzo | 286 | 243 | 137 | 97 | 695 | 535 | 798 | 1,197 | 292 | 232 |
| Abril | 287 | 261 | 136 | 106 | 590 | 431 | 1,231 | 1,193 | 280 | 279 |
| Mayo | 358 | 284 | 181 | 134 | 768 | 690 | 1,222 | 1,002 | 537 | 276 |
| Junio | 309 | 291 | 120 | 118 | 622 | 574 | 1,274 | 1,416 | 325 | 289 |
| Julio | 339 | 320 | 130 | 152 | 656 | 480 | 1,293 | 1,438 | 370 | 334 |
| Agosto | 283 | 318 | 142 | 141 | 329 | 980 | 1,457 | 1,604 | 292 | 247 |
| Septiembre | 288 | 339 | 122 | 139 | 517 | 1,227 | 1,415 | 1,451 | 289 | 262 |
| Octubre | 236 | — | 125 | — | 497 | — | 1,034 | — | 217 | — |
| Noviembre | 276 | — | 114 | — | 663 | — | 1,493 | — | 245 | — |
| Diciembre | 343 | — | 129 | — | 690 | — | 1,834 | — | 335 | — |

COTIZACIONES DE ALGUNAS MERCANCIAS DE COMERCIO INTERNACIONAL

Datos mensuales. Dólares por libra

| PRODUCTOS | 1 9 5 3 | | | | | | | | | | |
|---|--------------------|--------------------|--------------------|--------------------|--------------------|--------------------|--------------------|--------------------|--------------------|--------------------|--|
| | Octubre | Septiembre | Agosto | Julio | Junio | Mayo | Abril | Marzo | Febrero | Enero | |
| 1.—Ceras: | | | | | | | | | | | |
| Carnauba N. C. No. 2. Fob. N. Y. ... | 1.04 ¹ | 1.08 ¹ | 1.09 ¹ | 1.15 ¹ | 1.16 ¹ | 1.21 ¹ | 1.02 ¹ | 1.03 ¹ | 1.08 | 1.12 | |
| Candelilla cruda. Fob. N. Y. | 0.77 | 0.77 | 0.77 | 0.77 | 0.77 | 0.77 | 0.77 | 0.77 | 0.77 | 0.77 | |
| 2.—Fibras: | | | | | | | | | | | |
| Algodón Middling 15/16 (x. 100 Lbs.) Promedio en 10 mercados del sur de Estados Unidos: | 32.65 | 32.80 | 32.99 | 33.34 | 33.17 | 33.41 | 33.06 | 33.21 | 32.87 | 32.53 | |
| Artisela: | | | | | | | | | | | |
| Artisela Viscosa 100 deniers, 60 fila- mentos, conos opacos. Precios Fob. Puerto embarque | 0.98 | 0.98 | 0.98 | 0.98 | 0.98 | 0.98 | 0.98 | 0.98 | 0.98 | 0.98 | |
| Artisela acetato, 100 deniers, 26 y 40 filamentos conos | 0.88 | 0.88 | 0.88 | 0.88 | 0.88 | 0.88 | 0.88 | 0.88 | 0.88 | 0.88 | |
| Henequén C.I.F. N. Y. | 0.090 ¹ | 0.090 ¹ | 0.090 ¹ | 0.103 ¹ | 0.107 ¹ | 0.107 ¹ | 0.107 ¹ | 0.109 ¹ | 0.108 ¹ | 0.110 ¹ | |
| 3.—Frutas: | | | | | | | | | | | |
| (Cotizaciones en San Francisco, Cal.) | | | | | | | | | | | |
| Limón (Mexicano) Dls. x cartón de 5 Lbs. | — | 0.7500 | 0.9400 | 1.0100 | 1.0000 | 1.0000 | — | — | — | — | |
| Tomate mexicano, Dls. x Lug. | — | — | — | — | 3.2500 | 4.208 | 5.131 | 5.083 | 4.132 | 4.4520 | |
| Plátano mexicano, Dls. x 100 libras . | 4.5961 | 4.1218 | 4.2857 | 4.5680 | 3.8250 | 4.119 | 4.250 | 4.352 | 4.500 | 4.0350 | |
| Piña fresca | — | — | — | 3.6300 | 3.8620 | 4.2639 | — | — | — | 2.9160 | |
| 4.—Granos: | | | | | | | | | | | |
| Café. Brasil, Santos 4. Precios Spot. N. Y. | 0.5977 | 0.6161 | 0.6191 | 0.5913 | 0.5624 | 0.5589 | 0.5711 | 0.5774 | 0.5477 | 0.5400 | |
| Café. México-Coatepec. Precio Spot. N. Y. | 0.6174 | 0.6187 | 0.6264 | 0.5879 | 0.5620 | 0.5529 | 0.5709 | 0.5977 | 0.5515 | 0.4575 | |
| Trigo: Precios cash en Kansas, Dls. por bushel. Hard 1 Ordinary | 2.24 | 2.18 | 2.16 | 2.07 | 2.10 | 2.33 | 2.35 | 2.37 | 2.35 | 2.39 | |
| 5.—Minerales: | | | | | | | | | | | |
| Cobre electrolítico-Domestic refinery. | 0.2960 | 0.2962 | 0.2961 | 0.2969 | 0.2969 | 0.2968 | 0.2990 | 0.2929 | 0.2497 | 0.2420 | |
| Cobre electrolítico-Export refinery .. | 0.2852 | 0.2869 | 0.2925 | 0.2948 | 0.2970 | 0.2971 | 0.3286 | 0.3445 | 0.3478 | 0.3478 | |
| Oro-Dólar por onza. Precio U. S. | 35.0000 | 35.0000 | 35.0000 | 35.0000 | 35.0000 | 35.0000 | 35.0000 | 35.0000 | 35.0000 | 35.0000 | |
| Plata-por onza en N. Y. | 0.8525 | 0.8525 | 0.8525 | 0.8525 | 0.8525 | 0.8525 | 0.8525 | 0.8525 | 0.8525 | 0.8450 | |
| Plomo-Common New York | 0.1350 | 0.1374 | 0.1400 | 0.1368 | 0.1341 | 0.1275 | 0.1268 | 0.1340 | 0.1350 | 0.1419 | |
| Plomo-Common St. Louis | 0.1330 | 0.1354 | 0.1380 | 0.1348 | 0.1221 | 0.1255 | 0.1247 | 0.1320 | 0.1330 | 0.1399 | |
| Zinc-Prime Western, East St. Louis . | 0.1000 | 0.1018 | 0.1098 | 0.1100 | 0.1100 | 0.1100 | 0.1100 | 0.1103 | 0.1148 | 0.1259 | |
| 6.—Aceites vegetales de: | | | | | | | | | | | |
| Coco. Costa Pacífico. Tanques. Fob. . | 0.1588 | 0.1464 | 0.1391 | 0.1440 | 0.1422 | 0.1497 | 0.1723 | 0.1906 | 0.1634 | 0.1591 | |
| Semilla de algodón cruda. Molinos del Sureste. Fob. | 0.1346 | 0.1316 | 0.1331 | 0.1412 | 0.1300 | 0.1493 | 0.1523 | 0.1484 | 0.1407 | 0.1411 | |
| Semilla de algodón refinado. N. Y. Fob. | 0.2019 | 0.2003 | 0.2102 | 0.2245 | 0.2325 | 0.2325 | 0.2325 | 0.2325 | 0.2205 | 0.2275 | |
| Cacahuete crudo. Tanques SE. Fob. . | 0.2155 | 0.2210 | 0.2003 | 0.1945 | 0.2089 | 0.2227 | 0.2243 | 0.2503 | 0.2290 | 0.2357 | |
| Cacahuete refinado. Tanques N. Y. Fob. | 0.2606 | 0.2781 | 0.2409 | 0.2323 | 0.2465 | 0.2612 | 0.2648 | 0.2891 | 0.2660 | 0.2750 | |
| Linaza. N. Y. Fob. | 0.1603 | 0.1567 | 0.1417 | 0.1425 | 0.1468 | 0.1530 | 0.1540 | 0.1520 | 0.1488 | 0.1470 | |
| Grasas animales: | | | | | | | | | | | |
| Sebo Fancy. N. Y. Fob. | 0.0521 | 0.0501 | 0.0453 | 0.0450 | 0.0423 | 0.0437 | 0.0479 | 0.0505 | 0.0450 | 0.0502 | |
| Sebo Extra. N. Y. Fob. | 0.0498 | 0.0478 | 0.0428 | 0.0425 | 0.0399 | 0.0412 | 0.0453 | 0.0479 | 0.0426 | 0.0474 | |
| Manteca de Cerdo en barrica, Chi- cago (x 100 libras) | 17.12 | 17.89 | 14.15 | 10.62 | 9.44 | 10.57 | 10.45 | 10.20 | 9.24 | 9.32 | |
| Manteca de cerdo suelta, Chicago (x 100 libras) | 15.80 | 17.46 | 14.61 | 11.52 | 9.20 | 10.29 | 9.23 | 9.10 | 7.78 | 7.25 | |
| 7.—Productos varios: | | | | | | | | | | | |
| Aceite esencial de limón mexicano (N. Y.) | 5.875 | 5.9686 | 6.0000 | 6.1875 | 6.4000 | 6.5125 | 6.5000 | 6.5000 | 6.5000 | 6.9250 | |
| Azúcar (cruda) Fob. Habana | 0.0314 | 0.0328 | 0.0355 | 0.0363 | 0.0360 | 0.0366 | 0.0320 | 0.0325 | 0.0354 | 0.0355 | |
| Aguarrás (dólares por galón). Fob. Savanah | 0.512 | 0.505 | 0.499 | 0.497 | 0.504 | 0.524 | 0.532 | 0.539 | 0.537 | 0.532 | |
| Brea WW. (dólares por 100 Lbs.) Fob. Savanah | 7.85 | 7.74 | 7.19 | 7.57 | 7.52 | 7.67 | 7.85 | 7.85 | 7.88 | 7.95 | |
| Vainilla entera (mexicana, en N. Y.). | 6.406 | 6.125 | 4.945 | 4.750 | 4.750 | 4.750 | 4.750 | 4.125 | 4.125 | 3.775 | |
| Vainilla picadura (mexicana, en N. Y.) | 6.062 | 5.650 | 6.080 | 4.4875 | 4.325 | 4.125 | 4.125 | 4.750 | 4.750 | 4.375 | |

* FUENTES: Ceras, Carnauba, Candelilla: Oil Paint and Drug Report.—Artisela: Rayón synthetic textiles.—Henequén: Journal of Commerce.—Limón, tomate, piñas frescas y plátano: Piña mexicana.—Federal State Market.—Tomate, idem, Un LUG = 37.5 Lbs. Café: Journal of Commerce.—Trigo: Journal of Commerce.—Cobre electrolítico, oro, plata, plomo, zinc: Mineral and Metal Markets.—Aceites vegetales y grasas animales: The Journal of Commerce, N. Y.—Aceite esencial de limón: Oil Paint and Drug Report.—Azúcar: Lamborn Report.—Aguarrás y Brea: Naval Stores Review.—Vainilla entera y picadura (mexicana): Oil Paint and Drug Report.

¹ Nominal.

** No hay oferta.

BALANZA COMERCIAL DE MEXICO

Valor en pesos

| MESES | 1952 | | | 1953 | | |
|-------------------------|---------------|---------------|-----------------|-------------|-------------|---------------|
| | Importación | Exportación | Saldos | Importación | Exportación | Saldos |
| Enero | 594,538,981 | 415,534,081 | — 179,004,900 | 461,448,775 | 439,350,462 | — 22,098,313 |
| Febrero | 519,031,829 | 417,831,001 | — 101,200,828 | 417,222,374 | 413,705,688 | — 3,516,686 |
| Marzo | 573,933,302 | 424,038,846 | — 149,894,456 | 456,686,790 | 475,431,751 | + 18,744,961 |
| Abril | 471,668,896 | 386,790,163 | — 84,878,733 | 489,193,105 | 367,925,863 | — 121,267,242 |
| Mayo | 642,075,930 | 456,749,491 | — 185,326,439 | 531,007,887 | 331,076,349 | — 199,931,538 |
| Junio | 550,777,424 | 361,765,144 | — 189,012,280 | 543,571,267 | 291,960,667 | — 251,610,600 |
| Julio | 568,089,774 | 408,554,673 | — 159,535,101 | 607,649,128 | 334,287,593 | — 273,361,535 |
| Agosto | 490,065,297 | 508,804,607 | + 18,739,310 | 562,761,874 | 349,937,350 | — 212,824,524 |
| Septiembre | 464,475,462 | 365,366,952 | — 99,108,510 | 594,307,757 | 335,731,314 | — 258,576,443 |
| Octubre | 487,937,051 | 379,934,110 | — 108,002,941 | — | — | — |
| Noviembre | 455,781,843 | 445,221,955 | — 10,559,888 | — | — | — |
| Diciembre | 575,816,878 | 555,181,425 | — 20,635,453 | — | — | — |
| Enero a diciembre | 6,394,192,667 | 5,125,773,448 | — 1,268,420,219 | — | — | — |

Volumen en toneladas

| MESES | I m p o r t a c i ó n | | Diferencia 1953/1952 | E x p o r t a c i ó n | | Diferencia 1953/1952 |
|-------------------------|-----------------------|---------|-------------------------|-----------------------|---------|-------------------------|
| | 1952 | 1953 | | 1952 | 1953 | |
| Enero | 338,596 | 287,416 | — 51,180 | 347,021 | 508,853 | + 161,832 |
| Febrero | 202,341 | 222,190 | + 19,849 | 582,306 | 352,442 | — 229,864 |
| Marzo | 252,739 | 230,970 | — 21,769 | 508,388 | 548,677 | + 40,289 |
| Abril | 212,399 | 205,076 | — 7,323 | 368,958 | 357,191 | — 11,767 |
| Mayo | 304,115 | 291,685 | — 12,430 | 479,279 | 397,963 | — 81,316 |
| Junio | 319,336 | 256,374 | — 62,962 | 373,031 | 612,745 | + 239,714 |
| Julio | 269,904 | 282,025 | + 12,121 | 357,094 | 435,791 | + 78,697 |
| Agosto | 220,218 | 297,374 | + 77,156 | 420,477 | 480,825 | + 60,348 |
| Septiembre | 217,810 | 309,984 | + 92,174 | 362,255 | 383,673 | + 21,418 |
| Octubre | 208,644 | — | — | 367,416 | — | — |
| Noviembre | 208,626 | — | — | 349,655 | — | — |
| Diciembre | 287,561 | — | — | 569,415 | — | — |
| Enero a diciembre | 3,042,289 | — | — | 5,085,295 | — | — |

FUENTE: Dirección General de Estadística.

PRINCIPALES ARTICULOS DE COMERCIO EXTERIOR

Valor en millones de pesos

Valor en millones de pesos

| CONCEPTO | I M P O R T A C I O N | | | | CONCEPTO | E X P O R T A C I O N | | | |
|---|-----------------------|-------|---------|-------|--|-----------------------|-------|---------|-------|
| | Enero a septiembre | | | | | Enero a septiembre | | | |
| | 1952 | % | 1953 | % | | 1952 | % | 1953 | % |
| Instalaciones de maquinaria | 123.4 | 2.5 | 261.0 | 5.6 | Algodón en rama | 844.5 | 22.5 | 660.9 | 19.8 |
| Partes y piezas de refacción para maquinaria | 215.8 | 4.4 | 184.2 | 3.9 | Café en grano sin cáscara | 287.4 | 7.7 | 455.1 | 13.6 |
| Automóviles para efectos | 238.5 | 4.9 | 187.4 | 4.0 | Plomo metálico y concentrados . | 522.5 | 13.9 | 343.9 | 10.3 |
| Automóviles para personas | 250.6 | 5.1 | 182.1 | 3.9 | Cobre metálico y concentrados . | 241.7 | 6.5 | 254.6 | 7.6 |
| Máquinas impulsadas por medios mecánicos | 187.7 | 3.9 | 161.2 | 3.5 | Plata afinada | 91.6 | 2.4 | 152.9 | 4.6 |
| Trigo | 252.2 | 5.2 | 117.8 | 2.5 | Zinc metálico y concentrados ... | 352.0 | 9.4 | 125.3 | 3.8 |
| Maíz | 19.6 | 0.4 | 114.0 | 2.4 | Pescado fresco o refrigerado ... | 109.0 | 2.9 | 117.6 | 3.5 |
| Material fijo para ferrocarril ... | 87.9 | 1.8 | 92.7 | 2.0 | Petróleo combustible | 36.0 | 1.0 | 109.1 | 3.3 |
| Partes sueltas, refacciones y mo- tores para automóviles | 92.6 | 1.9 | 88.8 | 1.9 | Camarón | 55.3 | 1.5 | 69.7 | 2.1 |
| Frijol | 45.5 | 0.9 | 82.7 | 1.8 | Tomate | 27.1 | 0.7 | 52.8 | 1.6 |
| Papel blanco para periódicos .. | 81.6 | 1.7 | 56.4 | 1.2 | Henequén | 31.4 | 0.8 | 45.9 | 1.4 |
| Tubería de hierro o acero galva- nizado o sin galvanizar | 47.3 | 1.0 | 53.3 | 1.1 | Hilo de engavillar | 58.6 | 1.6 | 42.3 | 1.3 |
| Hule crudo, natural o artificial . | 55.4 | 1.1 | 47.9 | 1.1 | Petróleo crudo | 117.0 | 3.2 | 43.7 | 1.3 |
| Tractores | 58.7 | 1.2 | 49.7 | 1.1 | Forrajes | 74.4 | 2.0 | 40.2 | 1.2 |
| Lana | 38.3 | 0.8 | 40.1 | 0.9 | Hilazas, hilos y cordeles de he- nequén | 58.6 | 1.6 | 24.7 | 0.7 |
| Aplanadoras y conformadoras .. | 33.9 | 0.7 | 32.7 | 0.7 | Telas de algodón | 48.3 | 1.3 | 24.8 | 0.7 |
| Omnibus | 19.1 | 0.4 | 30.5 | 0.6 | A.—TOTAL | 2,955.4 | 79.0 | 2,563.5 | 76.8 |
| Pasta de celulosa | 70.7 | 1.5 | 27.6 | 0.6 | B.—EXPORTACION TOTAL . | 3,745.4 | 100.0 | 3,339.4 | 100.0 |
| Chasis para automóviles | 31.8 | 0.6 | 18.9 | 0.4 | | | | | |
| Manteca de cerdo | 23.9 | 0.5 | 17.3 | 0.4 | | | | | |
| A.—TOTAL | 1,974.5 | 40.5 | 1,846.3 | 39.6 | | | | | |
| B.—IMPORTACION TOTAL . | 4,874.6 | 100.0 | 4,663.8 | 100.0 | | | | | |

FUENTE: Dirección General de Estadística.

COMERCIO EXTERIOR DE MEXICO, POR CONTINENTES Y PAISES

Valor en pesos

| PAISES | 1952 | | 1952 | | 1953 | | 1953 | |
|---------------------------------|-------------|-------------|--------------------|---------------|-------------|-------------|--------------------|---------------|
| | SEPTIEMBRE | | ENERO A SEPTIEMBRE | | SEPTIEMBRE | | ENERO A SEPTIEMBRE | |
| | Importación | Exportación | Importación | Exportación | Importación | Exportación | Importación | Exportación |
| TOTAL | 464.475,462 | 365.366,952 | 4,874.656,895 | 3,745.434,958 | 594.307,757 | 335.731,314 | 4,663.848,957 | 3,339.407,037 |
| AMERICA | 401.423,356 | 315.247,609 | 4,207.007,440 | 3,121.335,130 | 508.992,274 | 231.299,738 | 3,900.270,924 | 2,898.923,127 |
| Argentina | 450,924 | 2,343 | 5,973,548 | 4,466,472 | 439,957 | 60,673 | 6,269,786 | 795,764 |
| Brasil | 173,865 | 269,232 | 1,422,298 | 10,366,218 | 9,023 | 77,507 | 263,022 | 6,424,187 |
| Canadá | 12,329,880 | 2,980,229 | 105,855,573 | 40,254,195 | 6,476,740 | 4,397,401 | 78,430,944 | 48,036,443 |
| Cuba | 4,422,427 | 2,188,087 | 25,255,889 | 36,036,238 | 1,572,519 | 816,716 | 13,919,955 | 35,501,874 |
| Estados Unidos de América .. | 382,640,578 | 296,310,766 | 4,049,958,196 | 2,925,435,679 | 499,857,201 | 215,292,318 | 3,793,175,583 | 2,726,820,759 |
| Guatemala | 207,371 | 4,063,814 | 2,411,854 | 34,646,468 | 102,588 | 2,522,883 | 1,127,219 | 29,815,470 |
| Nicaragua | 2,512 | 784,570 | 73,393 | 8,754,325 | 670 | 362,045 | 26,594 | 3,287,380 |
| Panamá | 51,863 | 745,043 | 845,861 | 9,805,494 | 169,545 | 1,105,741 | 827,257 | 5,901,703 |
| Perú | 45,867 | 475,526 | 153,905 | 2,841,534 | 12,143 | 265,456 | 159,243 | 2,074,890 |
| República Dominicana | 500 | 322,022 | 3,886 | 3,009,610 | — | 205,289 | 549 | 1,517,688 |
| Uruguay | 79,568 | 485,122 | 1,770,047 | 1,205,511 | 201,746 | 5,188 | 2,521,643 | 1,324,660 |
| Venezuela | 1,689 | 4,247,012 | 453,377 | 10,794,250 | 1,266 | 1,538,902 | 110,481 | 7,497,525 |
| Otros | 1,016,312 | 2,373,843 | 12,829,613 | 33,719,136 | 148,876 | 4,649,619 | 3,438,648 | 29,924,784 |
| EUROPA | 56.240,227 | 18.683,122 | 596.917,845 | 403.341,423 | 79.132,708 | 56.486,804 | 699.680,367 | 262.276,820 |
| Alemania | 9,906,045 | 5,164,817 | 106,243,034 | 118,944,015 | 27,944,561 | 7,697,426 | 171,882,780 | 49,172,396 |
| Bélgica | 2,044,310 | 5,288,497 | 40,039,646 | 57,532,733 | 1,271,376 | 11,051,745 | 29,489,723 | 57,972,251 |
| Checoslovaquia | 455,759 | 60 | 7,496,258 | 2,689,928 | 494,977 | 788 | 4,135,848 | 1,097,756 |
| Dinamarca | 777,542 | 1,858 | 4,398,846 | 9,406 | 392,048 | 20 | 5,234,004 | 95,773 |
| España | 2,345,798 | 475,378 | 20,950,934 | 28,543,131 | 2,133,603 | 3,046,093 | 25,358,791 | 15,922,821 |
| Finlandia | 2,368,929 | — | 13,771,404 | 5,969,053 | 1,443,659 | 48 | 11,369,852 | 1,068,516 |
| Francia | 7,022,654 | 884,514 | 70,288,139 | 42,792,220 | 3,276,440 | 537,989 | 79,567,861 | 25,579,407 |
| Inglaterra | 12,544,341 | 184,461 | 125,262,699 | 91,639,373 | 10,293,435 | 21,949,922 | 115,708,840 | 59,787,600 |
| Italia | 3,596,347 | 4,320,112 | 23,275,557 | 14,159,364 | 9,145,781 | 446,982 | 58,549,637 | 6,828,032 |
| Noruega | 861,473 | 130,698 | 6,928,307 | 4,015,756 | 368,195 | 119,327 | 4,947,736 | 1,007,083 |
| Países Bajos | 3,975,947 | 1,034,972 | 25,919,399 | 19,371,227 | 4,644,932 | 8,818,821 | 39,941,396 | 31,385,222 |
| Portugal | 773,490 | 3,179 | 10,247,264 | 118,053 | 3,180,721 | 296 | 14,712,438 | 17,236 |
| Suecia | 3,430,025 | 822,054 | 68,898,026 | 8,350,365 | 3,676,826 | 186,407 | 64,521,916 | 2,099,532 |
| Suiza | 5,589,402 | 365,375 | 65,918,360 | 4,884,363 | 9,989,843 | 2,624,836 | 68,189,620 | 9,758,156 |
| Otros | 548,165 | 7,147 | 7,279,972 | 4,322,436 | 876,311 | 6,104 | 6,069,925 | 485,039 |
| ASIA | 4,280,477 | 31,262,604 | 32,087,383 | 206,660,478 | 3,182,375 | 47,815,525 | 27,536,019 | 177,236,595 |
| Arabia Saudita | 45 | 21,139,038 | 72,946 | 95,577,484 | 47 | 150 | 1,442 | 115,522 |
| Ceilán | 766,875 | — | 2,832,801 | 892,558 | 326,889 | — | 2,153,412 | 289,483 |
| China | 193,951 | — | 1,552,754 | 183,906 | 295,597 | — | 2,191,161 | 555,629 |
| Establec. del Estrecho | 88,080 | — | 10,061,345 | 71,553 | 1,134,511 | — | 8,339,272 | 246,373 |
| Indonesia | 11,206 | 503,351 | 49,503 | 769,072 | — | 452,221 | 65,541 | 1,801,528 |
| India | 41,576 | 128 | 1,207,614 | 12,021,031 | 18,304 | 8,315,452 | 1,211,246 | 26,059,333 |
| Irak | 9,239 | — | 46,663 | 5,665,473 | — | 43,958 | 131,751 | 544,232 |
| Japón | 3,070,886 | 9,403,105 | 15,299,972 | 87,258,578 | 1,343,800 | 38,990,126 | 12,726,372 | 146,750,958 |
| Persia | 36,001 | 39,439 | 179,645 | 1,078,877 | 23,615 | — | 135,494 | 166,838 |
| Siam | 45,499 | — | 96,631 | 1,892 | — | — | — | — |
| Otros | 17,119 | 177,543 | 687,509 | 3,140,054 | 39,612 | 13,618 | 580,328 | 706,699 |
| AFRICA | 501,236 | 173,514 | 3,871,884 | 13,607,792 | 734,675 | 81,919 | 4,432,884 | 873,452 |
| Egipto | — | — | 675,365 | 35 | 413,677 | 8,465 | 1,672,447 | 8,465 |
| Marruecos francés | 115,564 | — | 550,592 | 81,999 | 52,948 | — | 647,796 | 237,286 |
| Pos. francesas en Afr. Occ. ... | — | — | 33,470 | 358,122 | — | — | 4,169 | 6,012 |
| Pos. inglesas en Afr. Occ. ... | — | 4,812 | 136,683 | 5,952,299 | — | — | 9,075 | — |
| Pos. inglesas en Afr. Occ. | — | 7,296 | 208,379 | 49,556 | 99,108 | 1,764 | 531,487 | 24,365 |
| Unión Sudafricana | 372,304 | 977 | 2,123,492 | 4,967,622 | 168,942 | 13,065 | 1,309,330 | 288,862 |
| Otros | 13,368 | 160,427 | 143,903 | 2,198,159 | — | 58,625 | 258,580 | 308,462 |
| OCEANIA | 2,030,166 | 103 | 34,772,343 | 490,135 | 2,265,725 | 47,328 | 31,928,763 | 97,043 |
| Australia | 1,373,580 | 103 | 29,345,517 | 57,523 | 2,085,862 | 47,328 | 27,726,337 | 69,402 |
| Nueva Zelanda | 656,586 | — | 5,377,351 | 432,612 | 179,863 | — | 4,007,446 | 175 |
| Otros | — | — | 49,475 | — | — | — | 194,980 | 27,466 |

COMERCIO EXTERIOR DE MEXICO, POR GRUPOS ECONOMICOS

Valor en miles de pesos y cantidad en toneladas

| I M P O R T A C I O N | 1952 | | 1953 | | 1952 | | 1953 | |
|--|--------------------|-----------|--------------------|-----------|------------|---------|------------|---------|
| | ENERO A SEPTIEMBRE | | ENERO A SEPTIEMBRE | | SEPTIEMBRE | | SEPTIEMBRE | |
| | Cantidad | Valor | Cantidad | Valor | Cantidad | Valor | Cantidad | Valor |
| TOTAL | 2,337,458 | 4,874,656 | 2,383,094 | 4,663,849 | 217,810 | 464,475 | 309,984 | 594,308 |
| Artículos alimenticios | 442,657 | 443,851 | 433,534 | 465,542 | 36,572 | 44,902 | 117,448 | 103,580 |
| Bienes de uso y consumo du- rable | 50,815 | 646,198 | 39,806 | 566,894 | 5,540 | 69,186 | 4,831 | 68,550 |
| Bienes de inversión | 998,358 | 2,323,445 | 1,084,429 | 2,285,489 | 96,180 | 214,922 | 96,597 | 254,890 |
| Materias industriales | 577,346 | 877,324 | 552,651 | 785,843 | 58,690 | 78,051 | 68,300 | 89,032 |
| Otros | 268,282 | 583,838 | 272,674 | 560,081 | 20,828 | 57,414 | 22,808 | 78,256 |
| E X P O R T A C I O N | | | | | | | | |
| TOTAL | 3,798,809 | 3,745,435 | 4,078,160 | 3,339,407 | 326,255 | 365,367 | 383,673 | 335,731 |
| Artículos alimenticios | 319,400 | 658,925 | 420,478 | 928,528 | 20,474 | 57,105 | 28,730 | 57,597 |
| Bienes de uso y consumo du- rable | 8,564 | 122,722 | 6,634 | 96,501 | 989 | 13,500 | 707 | 11,368 |
| Bienes de inversión | 1,907,447 | 395,766 | 1,830,190 | 298,583 | 163,029 | 31,525 | 155,543 | 29,900 |
| Materias industriales | 1,261,371 | 2,304,671 | 1,414,958 | 1,822,928 | 132,441 | 229,160 | 156,763 | 218,069 |
| Otros | 302,027 | 263,351 | 405,900 | 192,867 | 45,322 | 34,077 | 41,930 | 18,797 |